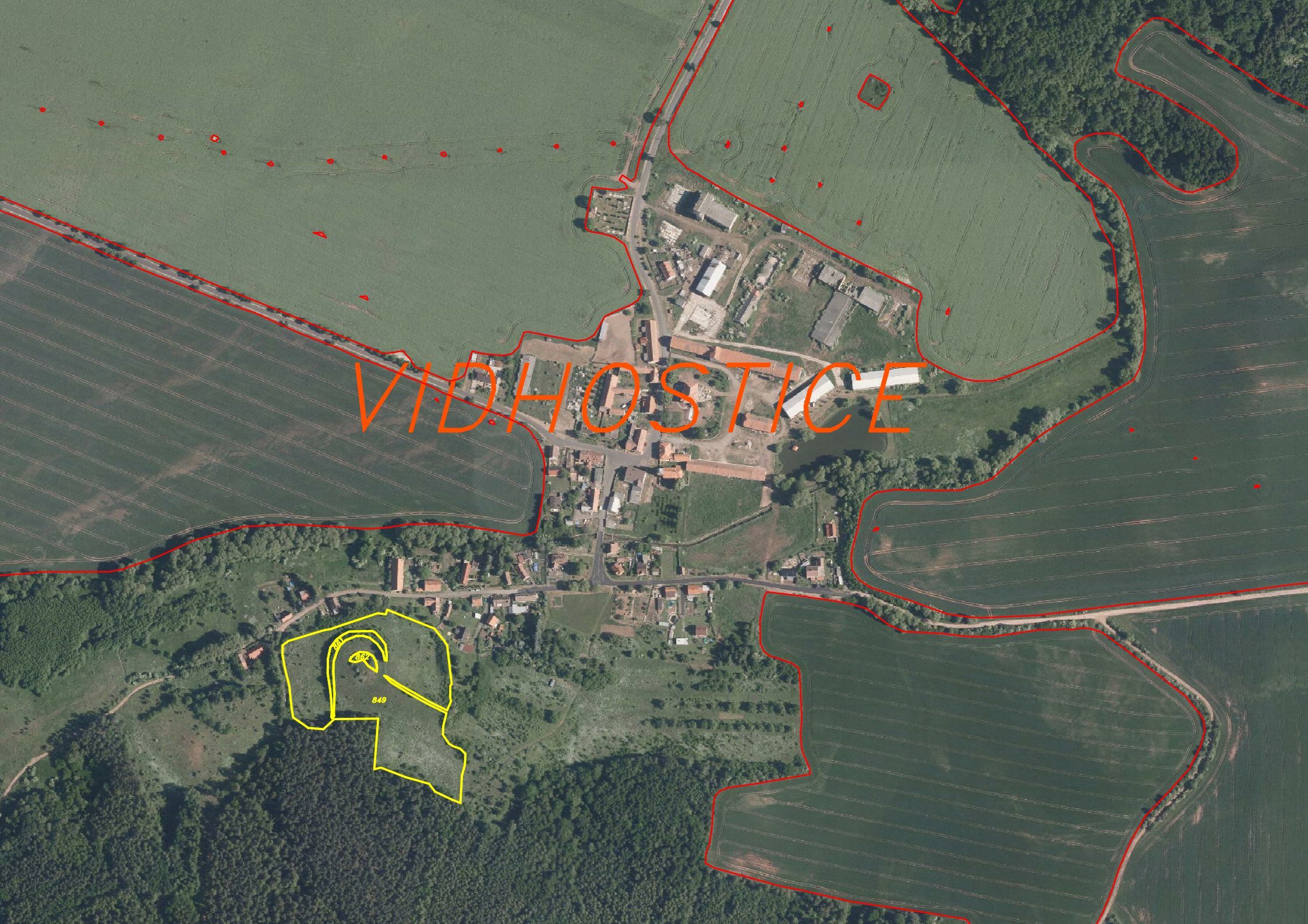
VIDHOSTICE
849