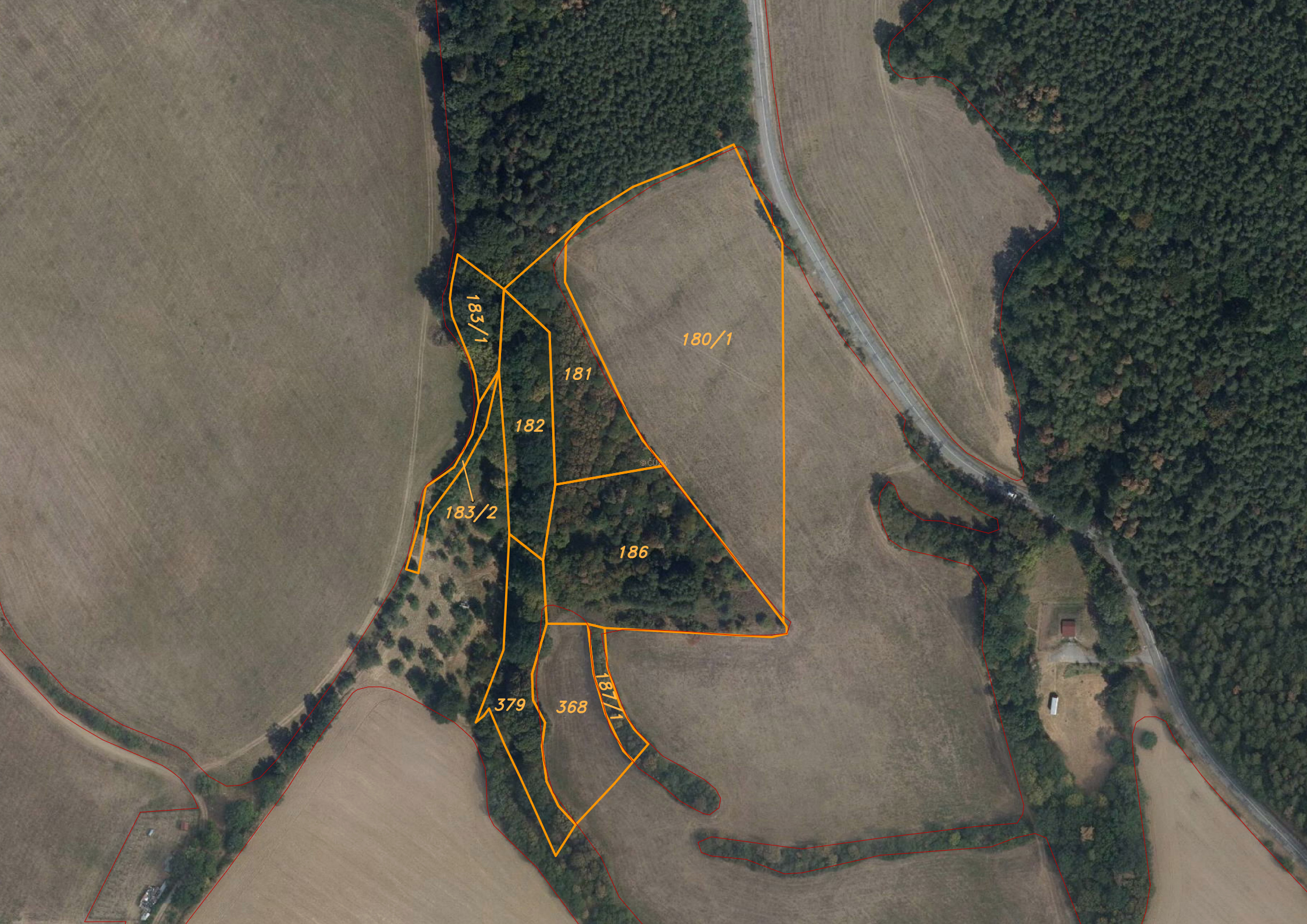
183/1
180/1
181
182
183/2
186
379
368
187/1